

PLAN SHOWING THE PROPOSED CONSTRUCTION OF A DWELLING HOUSE IN PLOT NO:21 AT S.NO: 203/4A1 & 4A2 ANANTHI NAGAR EXTENSION OF 98 POLICHALUR VILLAGE ST. THOMAS MOUNT PANCHAYAT UNION. SAIDAPET TALUK CHENGAI ANNA DISTRICT. FOR S. NARAYANAN SCALE 1:100 & 200.

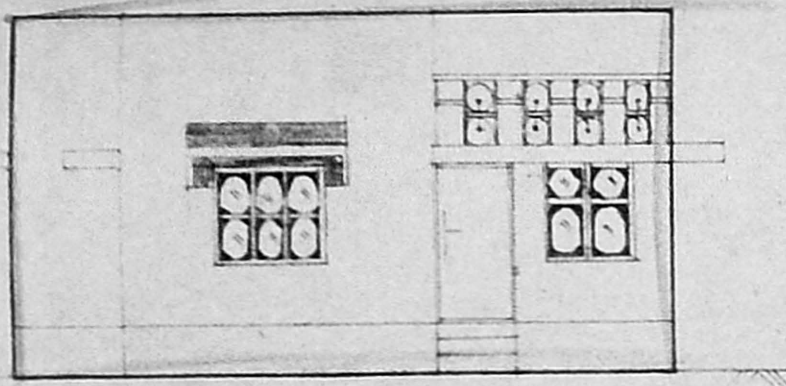

FRONT ELEVATION

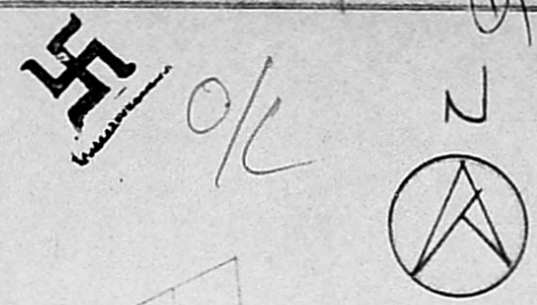
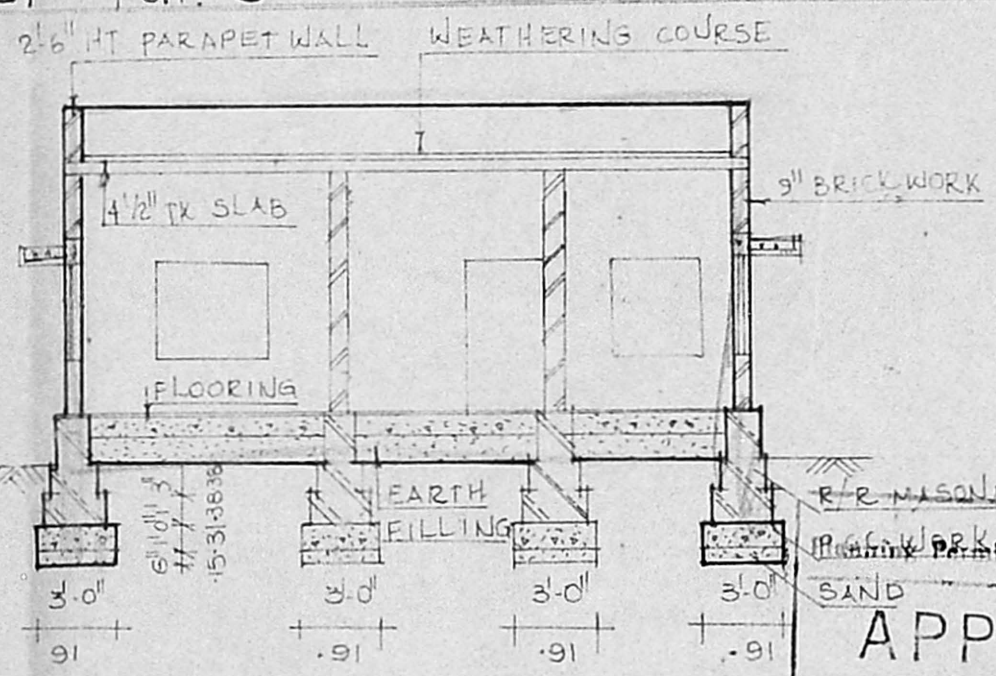

SECTION ON A-A

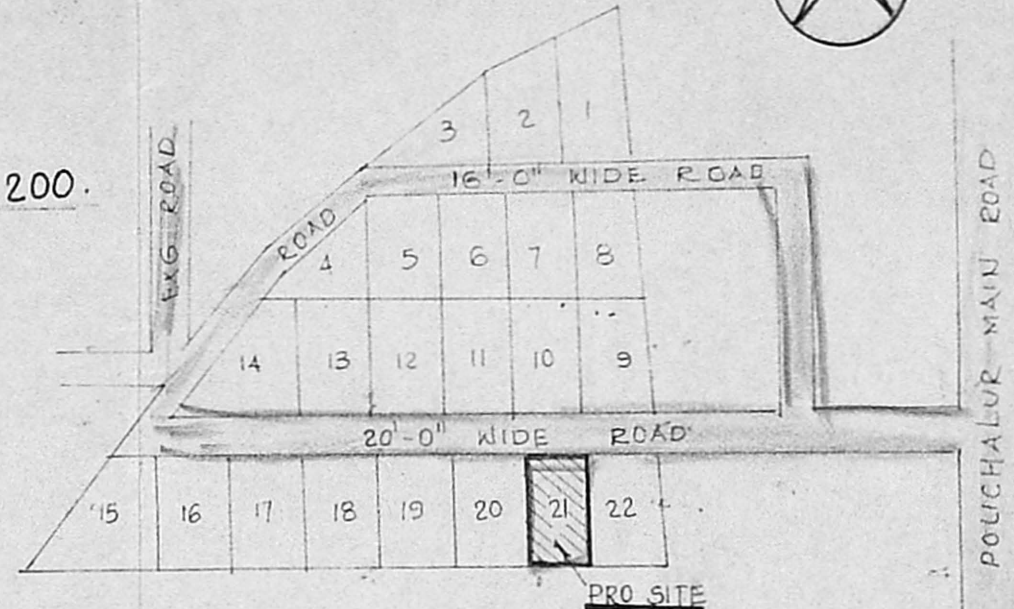

KEY PLAN *Scrutiny plan*

10'-0" 8'-0" 7'-0" 3.05 2.44 2.1 2.3

APPROVED
 SUBJECT TO THE CONDITIONS IN THIS OFFICE LETTER.
 No. 13/7238/92 Date: 5/9
 FOR MEMBER SECRETARY
 MADRAS METROPOLITAN DEVELOPMENT AUTHORITY
 MADRAS - 600 008.

DETAIL OF JOINTS

D	3'-3" x 7'-0"	DOOR
D ₁	3'-0" x 7'-0"	DOOR
D ₂	2'-8" x 6'-0"	DOOR
W	3'-0" x 4'-0"	WINDOW
W ₁	4'-0" x 4'-6"	WINDOW
V	3'-0" x 2'-0"	VENTILATOR

PLOT AREA : 2394 SQFT OR 222.69M²
 PLINTH AREA : 768 SQFT OR 71.45M²
 PORCH AREA : 50 SQFT OR 4.65M²

PROPOSED SHOWN :
 BOUNDARY SHOWN :
 ROAD SHOWN :

DRAWN BY : _____ DATE : 9.7.1991.

OWNER : *S. Narayanan*

LICENSED SURVEYOR : *R. JAYAVELU*
 LICENSED SURVEYOR.
 Alandur, Tambaram, Municipality.
 JAYAM ENTERPRISES.
 NO. 2, TANNERY STREET.
 C. PALLAVARAM, MADRAS-600 017.

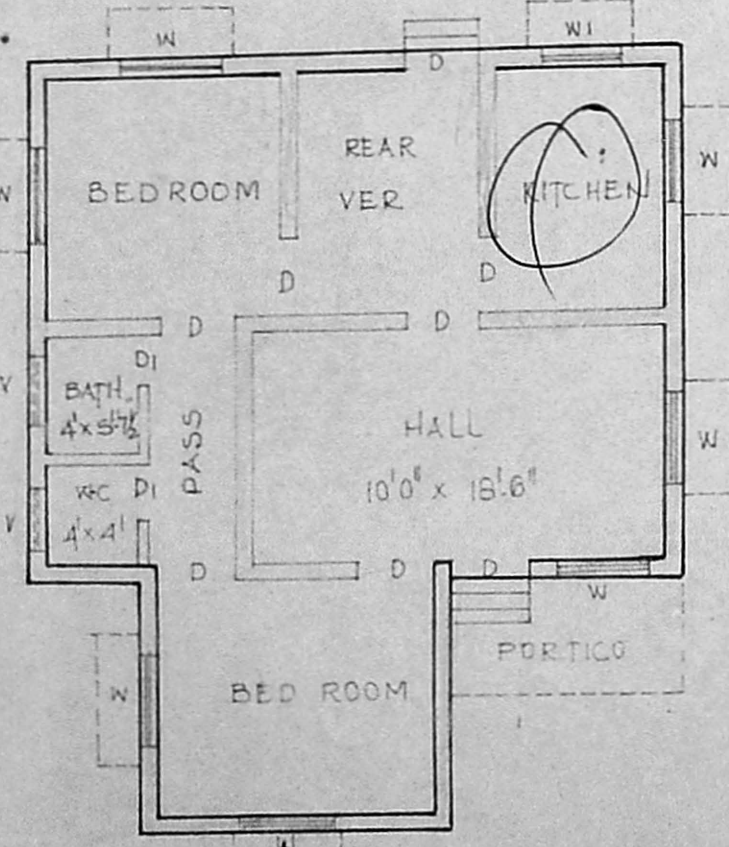

GROUND FLOOR PLAN

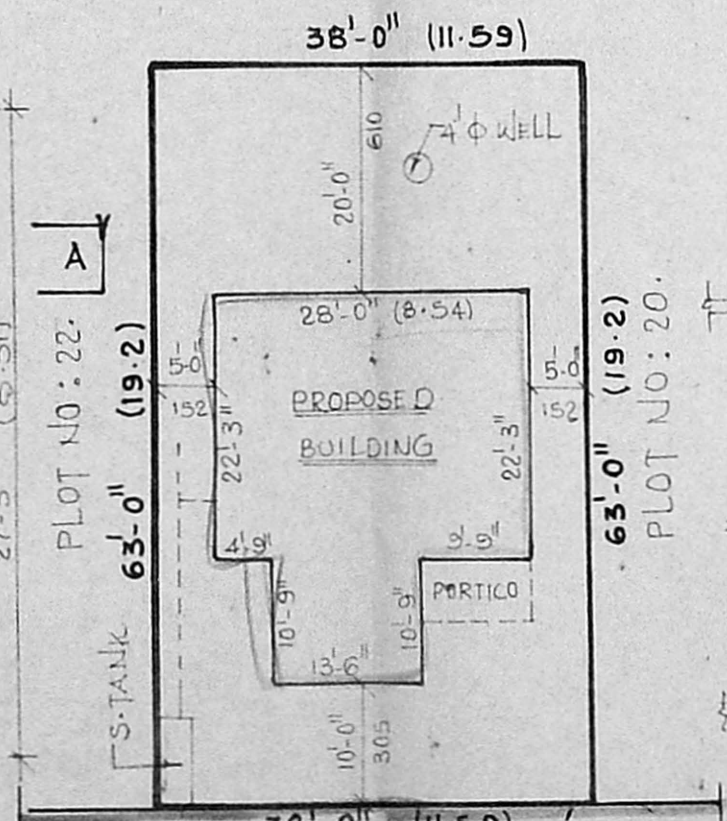

SITE PLAN

SCALE 1:200.

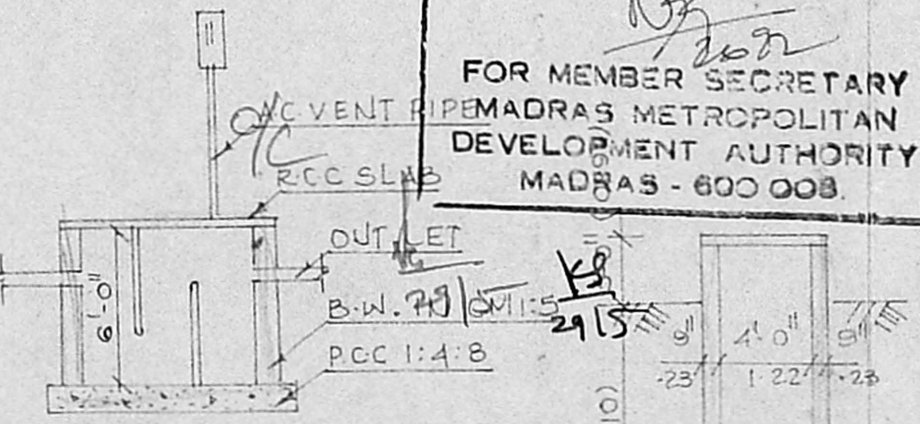

SEC. OF S.TANK

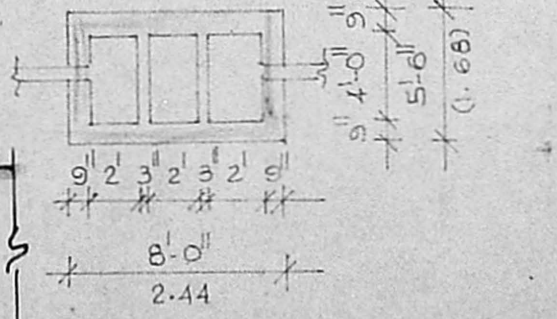

PLAN OF S.TANK

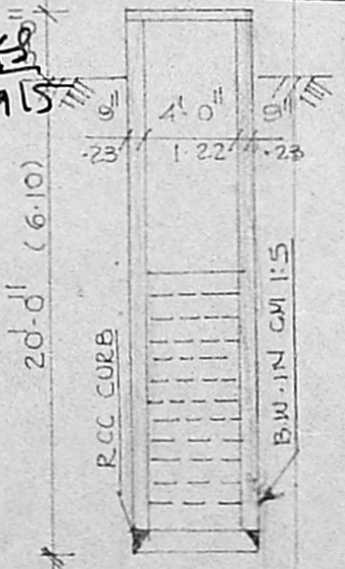

SEC. OF WELL